

PROMARK IMAGING



Solves your DR needs...

UltraMaxx-Z

A superb & cost effective, Flat Panel Digital Detector for Every Veterinary Practice!

Inserts into your existing cassette tray in seconds!

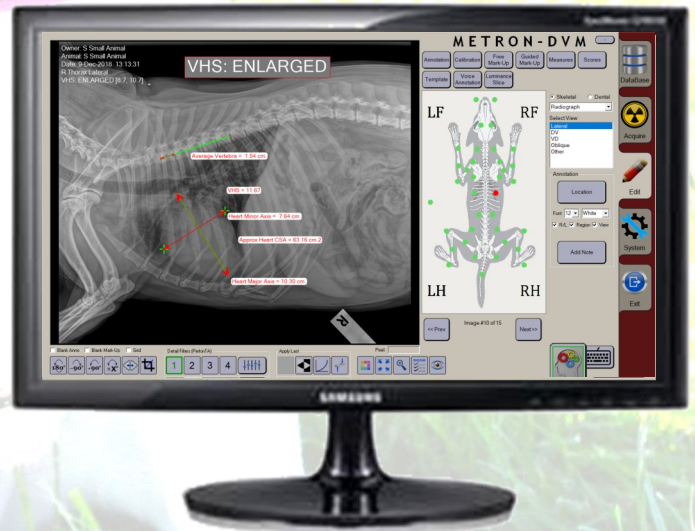
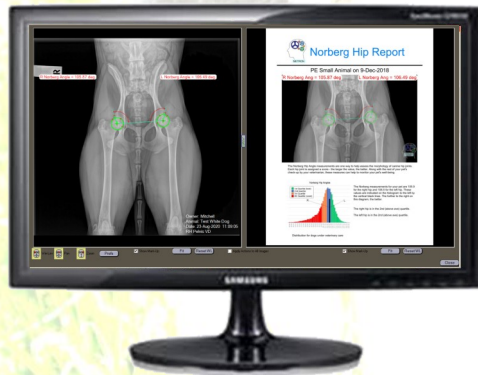

The world's *FIRST and ONLY* Artificial Intelligence (AI) Module for Veterinary Digital Imaging—the exclusive METRON “Intellect Engine” for effortless Image Acquisition, Analysis, Reporting and Network/PACS Distribution

Scientific Markup Includes: Vertebral Heart Score, Norberg Hip, TPLO/TTA, DAR, and Distraction Index Measurements as well as comprehensive Free Mark Up

ULTRAMAXX-Z Detector Specifications:

- *Image Matrix: 35 x 43 cm (14 x 17 inches)
- *ISO4090 CASSETTE SIZED PANEL! Only 3 KG !
- *Sensor Type: a-Si TFT (Thin Film Transistors-PIN)
- *High Definition GOS Ultra or HD CSI Direct Deposit
- *AED - FULLY AUTOMATIC EXPOSURE DETECTION !
- *No connection to X-Ray Generator required
- *Pixel Pitch 140 micron
- *Resolution: Nominal 4.0 + lp/mm
- *Dimensions: 46 x 38 x 15mm
- *Operating Temperature Range: 5 - 35 Degrees Celsius
- *WIRELESS OPTION !

CSI Cesium Iodide



Metron AI DVM Acquisition/Review PACS:

- *ARTIFICIAL INTELLIGENCE via Metron's exclusive "Intellect Engine" for automatic Anatomical Identification/Labeling, Rotation, Cropping, Scientific Markup, and Report Generation!
- *Standard features include Zoom, Pan, Scroll, Real Size View, Multi-View, Collections, Window/Level, Histogram, Edge, Free Mark Up, Annotations, Labeling, Positioning Guide, User Programmable Exposure Sequences
- *Advanced Patented Guided Mark Up routines for VHS, DAR, TPLO/TTA, Norberg Hip, DIS, etc.
- *Advanced Anatomical Image filters and Image/Photo/Video Morphing
- *Additional View Station Licenses available
- *DICOM PACS "Push/Pull" Q/R Send & Receive functions
- *CD/DVD Burn & Multi Format export (jpg, bmp, dicom, etc)
- *Exclusive Send to WebViewer and iPad/iPhone Viewer
- *Auto-Scaler for computed measurement available

On Line Support AND Narrated Training Videos!



Easy Positioning Guide

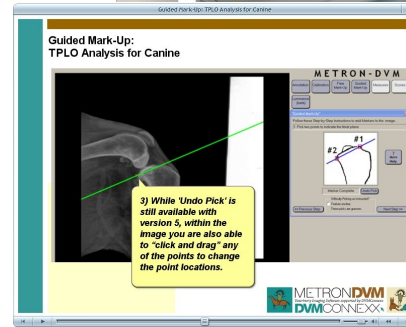
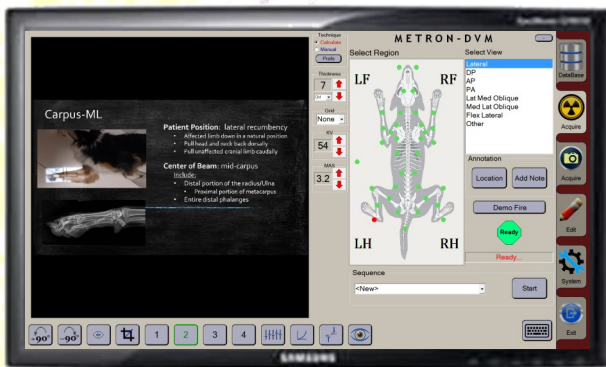

Multi Region Computed Guided Mark Up and Scoring

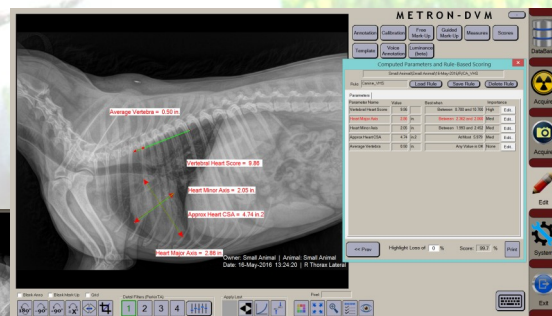

Promark Imaging
 800 Steeles Avenue West
 B10182
 Thornhill, Ontario
 L4J 7L2, Canada
Ph. +1 905 997-PRO-DR
(+1 905 997-7763)
Fx. +1 905-820-4760

www.promarkimaging.com
info@promarkimaging.com